



Viviana Torres

CENTURY 21.
V&Co

ID: 109756
vivianatorres@c21vyco.com
+573178488650



Land for Sale

25 25, Quebrada Seca, Buga, Valle del Cauca



Sale: \$150,000,000.00

Maintenance : \$200,000

Property type: Land

Operation: Sale

- **Stratum:** 4
- **Land:** 800.0 sqm
- **Building:** 800.0 sqm
- **Land:** irregular
- **Land Use:** RESIDENCIAL

- | | | | |
|-----------------------|--------------------------|-----------------|---------------------|
| • Goal | • Panoramic view | • Country Zone | • Paved Access |
| • Goal / Surveillance | • River / creek nearby | • Native forest | • Public services |
| • Natural ventilation | • Lot Under construction | • Empty Lot | • Construction Lic. |
| • Water births | • Sewerage | | |

Property status

Age: 2020

Without Mortgage: Yes

Description

Las agüitas is a subdivision with lots in irregular low, medium, and high relief with areas from 1000mts. A privileged and panoramic view, its location just 200 meters from the dual carriageway and 4 minutes from the Buga Basilica make this a visionary project in a perfect climate surrounded by nature and fauna. The lot will be delivered with a concierge and 24/7 surveillance, paved access roads, public lighting. Ideal for country houses.

Location

25 25, Quebrada Seca, Buga, Valle del Cauca

References

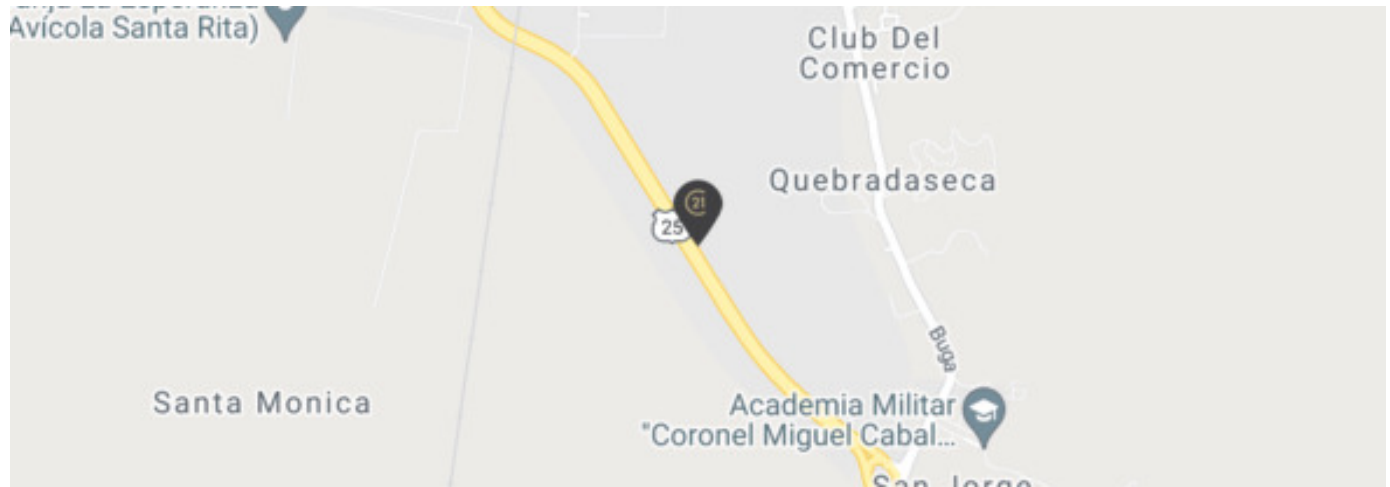
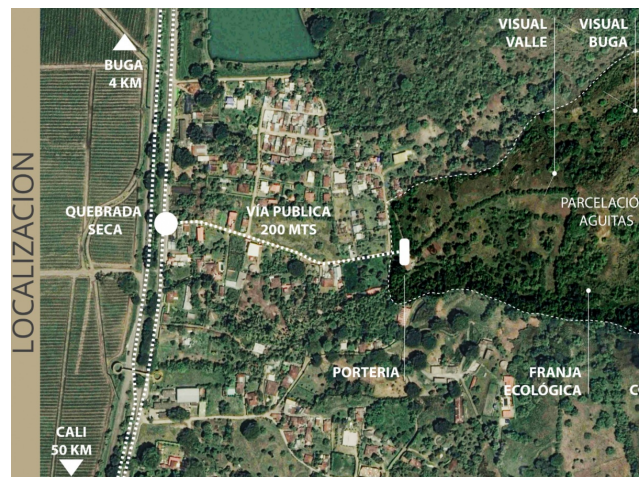

Photo Catalog





Lotes a la altura de tus Sueños!

CENTURY 21
V&Co

PARCELACION LAS AGUITAS EL MOMENTO ES AHORA!

SOLO QUEDAN

4

LOTES DESDE \$ 85.000 M2

SEPARA CON 50%

ZONA DE ALTA REVALORIZACION Y DESARROLLO

MARIANA TEJERA
+573225905266

En armonía con la naturaleza, con todas las comodidades, increíbles panorámicas y un clima inigualable en un sector de alta revalorización

Avenida 4N # 7N – 46 C.C Centenario Local 212, Centenario, Cali, Valle del Cauca
T 6024051400 | gerencia@c21vyco.com | www.c21vyco.com

Property subject to availability.

Price subject to change without notice.

The sending of this file does not commit the parties to the subscription of any legal document. The information and measurements are approximate and must be confirmed with the relevant documentation.