

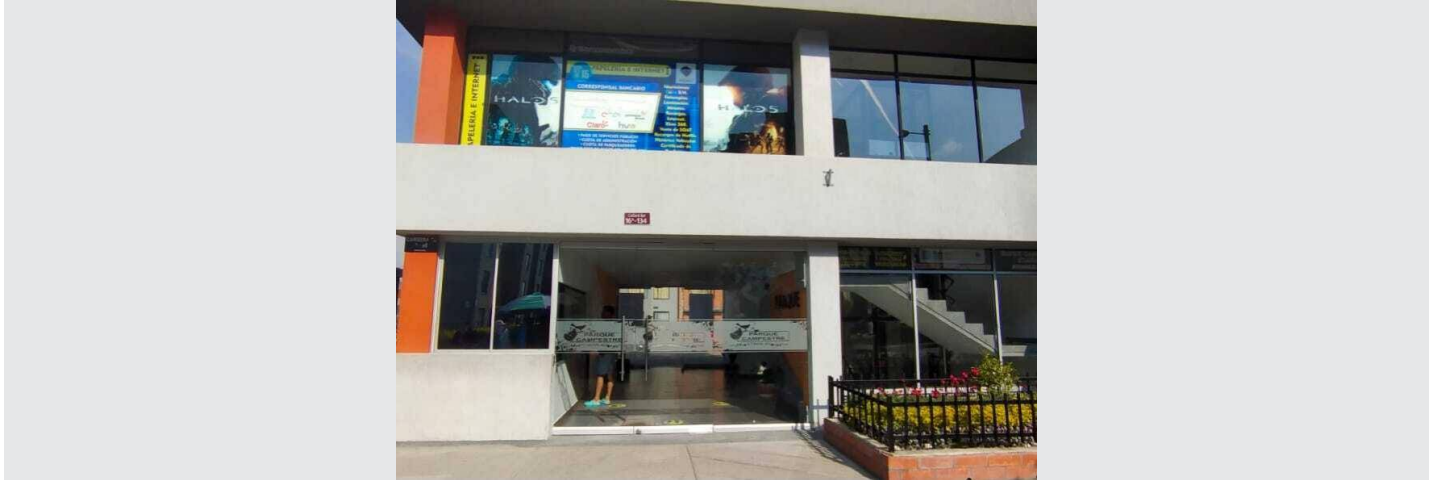

Orlando Arevalo Herrera

CENTURY 21.
Realty

ID: 117966
o.arevalo@c21realty.com.co
+573045588900



Condominium for Sale

Parque Campestre, Soacha, Cundinamarca



Sale: \$140,000,000.00

Maintenance : \$63,000

Property type: Condominium

Operation: Sale

- **Stratum:** 3
- **Land:** 50.0 sqm
- **Building:** 55.0 sqm
- **Bedrooms:** 2
- **Bathrooms:** 2
- **Parking lots:** 1
- **Kitchen:** Full kitchen
- **Land:** regular
- **Condition:** Very good
- **Floor number:** 6
- **Construction Quality:** Middle
- **Office area:** 1
- **Showers:** 2
- **environments:** 3

- Pets Allowed
- Childish games
- Manual gate
- Tile / Marble Floor
- Hall of Alcoves
- Shopping area
- Supermarkets / C.Ciales
- Equipped kitchen
- Natural ventilation

- Hot water
- Uncovered parking
- Manual door
- In a closed set
- Installation of gas
- Residential area
- 24x7 surveillance
- In commercial area
- Urban area

- Surveillance cameras
- Visitors Parking
- Social room
- Integral kitchen
- Laundry area
- Colleges / Universities
- Paved Access
- In residential area
- Close to commercial sector

- Natural gas stove
- Goal
- Surveillance Service
- Study Room
- On main road
- Trans. Close public
- Goal / Surveillance
- All the services
- 24 * 7 private surveillanc
- Comfortable access routes

- Close to shopping center

Property status

State: Very good

Age: 2015

Without Mortgage: Yes

Description

Located in the Parque Campestre residential area, stage 15, Tower B4, apartment 601. It has convenient access roads such as Av. Terreros, Av. Indumil, Av. Ciudad de Cali, connection with Av. San Marón; 1 block from the Parque Campestre Shopping Center, Interrapidísimo Parque Campestre, Restaurants, Hardware stores; In front of the complex passes public transport buses to Transmilenio, Ciudad Verde, San Mateo, Éxito, Compartir, San Humberto, Ricaurte, Sisben, etc.

The Apartment has an area of 55 Mts2 distributed as follows: living-dining room, study, full kitchen with cabinets, clothing area, 1 bedroom (main with full private bathroom), full hall bathroom and auxiliary bedroom.

The complex has parking for visitors, social room, children's area, excellent natural lighting.

Do not lose this opportunity...

Location

Parque Campestre, Soacha, Cundinamarca

References

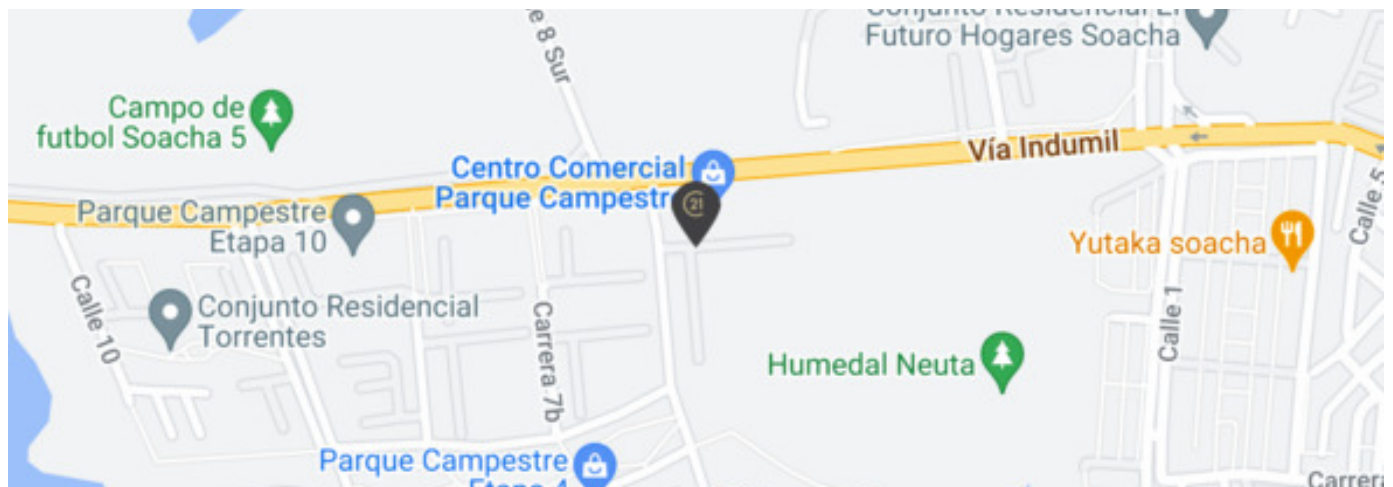
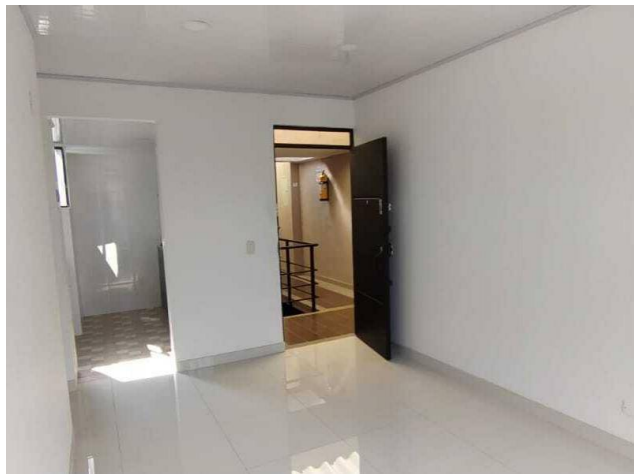
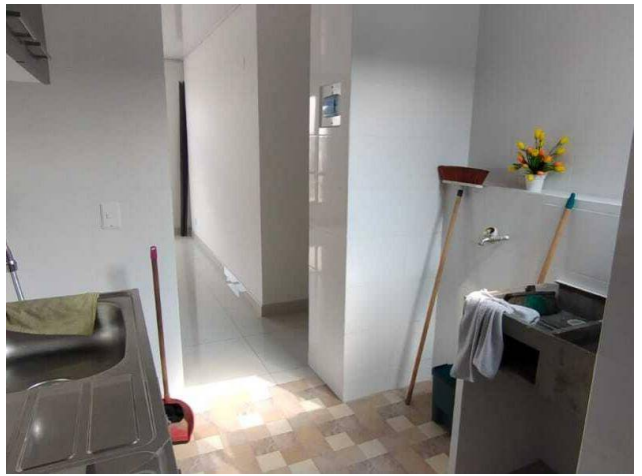
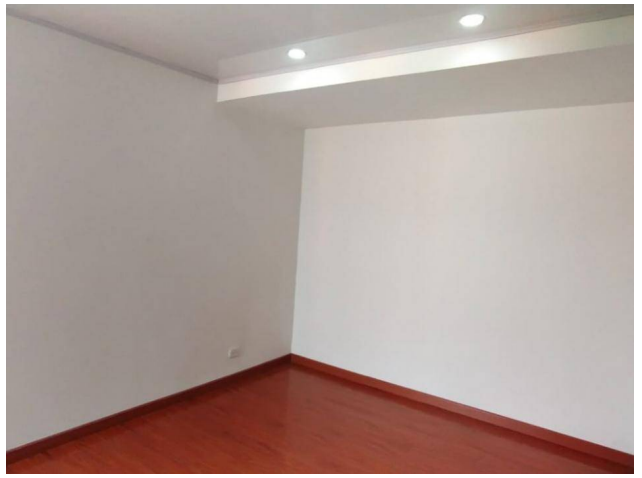

Photo Catalog











Calle 18 # 77-51, C.C. Meridiano Oficina 320, Ciudadela La Felicidad, Bogotá, Cundinamarca
T 6014323773 | solicitudes@c21realty.com.co | www.c21realty.com.co

Property subject to availability.

Price subject to change without notice.

The sending of this file does not commit the parties to the subscription of any legal document. The information and measurements are approximate and must be confirmed with the relevant documentation.