



Clara Inés Herrera  
Suarez

**CENTURY 21.**  
Country

ID: 127262  
cherrera@c21country.co  
+573125211300



**Condominium for Sale**  
Chia, Chía, Cundinamarca



**Sale: \$225,000,000.00**  
**Maintenance : \$117,000**

**Property type: Condominium**

**Operation: Sale**

- **Stratum:** 3
- **Land:** 51.0 sqm
- **Building:** 51.0 sqm
- **Bedrooms:** 3
- **Bathrooms:** 2
- **Kitchen:** Full kitchen
- **Condition:** New
- **Floor number:** 3
- **Construction Quality:** Middle
- **Floor Type:** Laminado

- Fire alarm
- Social room
- Laundry area
- Trans. Close public
- In residential area
- 24 \* 7 private surveillanc

- Childish games
- Surveillance Service
- On main road
- Supermarkets / C.Ciales
- Cornerback
- Comfortable access routes

- Visitors Parking
- In a closed set
- Residential area
- 24x7 surveillance
- Fire Cabinet
- Reception
- Natural lighting

- Manual blinds
- Integral kitchen
- Colleges / Universities
- Goal / Surveillance
- Motion sensor
- Blinds

**Property status**

State: New  
Age: 2021

## Description

Acabados modernos. Iluminación Natural. Area Privada 46 mts2, Area construida 50.19 mts2. Consta de Sala Comedor, Cocina Integral, Zona de Lavanderia Independiente, Tres habitaciones la principal con amplio closet y baño, baño de alcobas. Todas las habitaciones con closet. Completamente Encortinado con Persianas Sheer y ademas blackout en habitaciones. Piso en madera laminada. Tercer piso sin ascensor. El Conjunto cuenta con Amplia Recepciòn. Vigilancia 24/7. Parque infantil. parqueaderos de visitantes.

## Location

Chia, Chía, Cundinamarca

## References

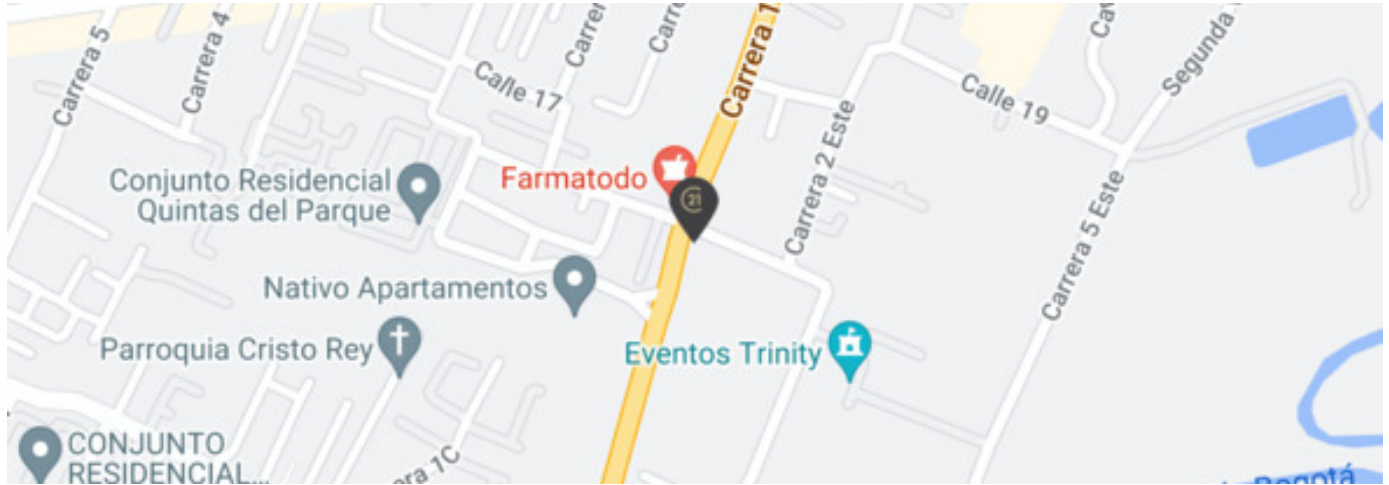

## Photo Catalog



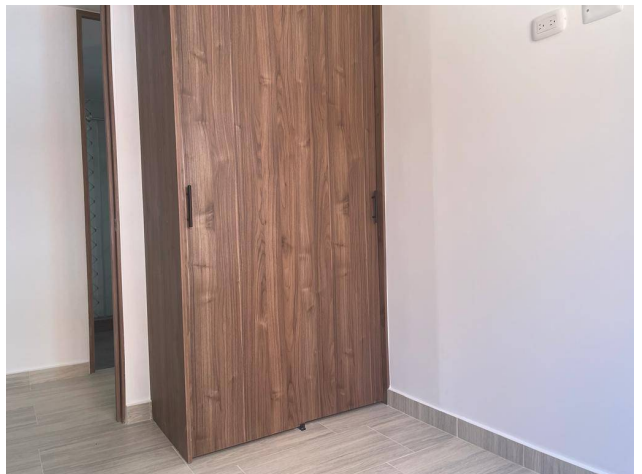
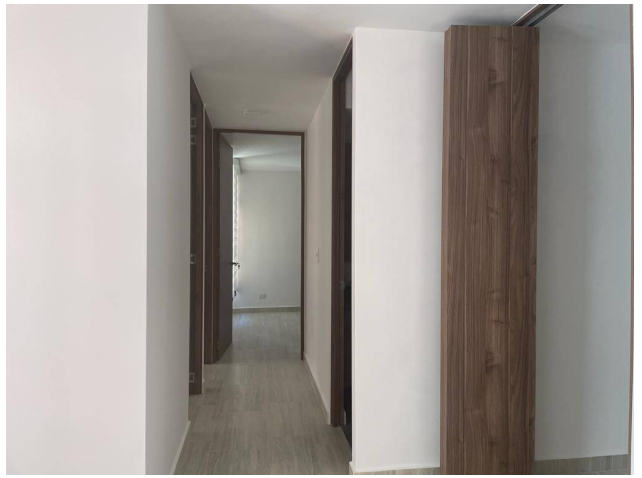
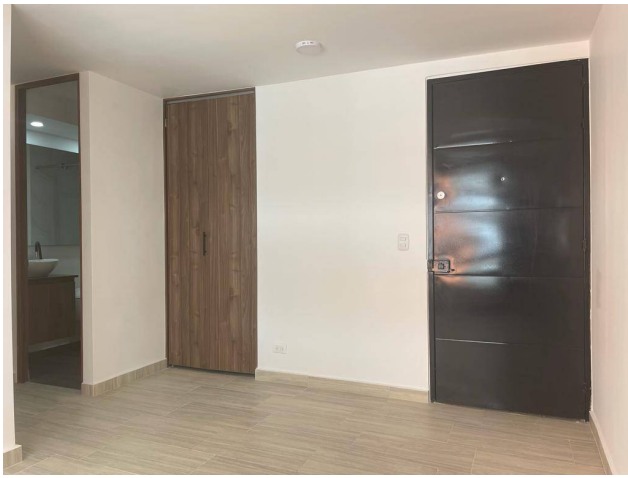



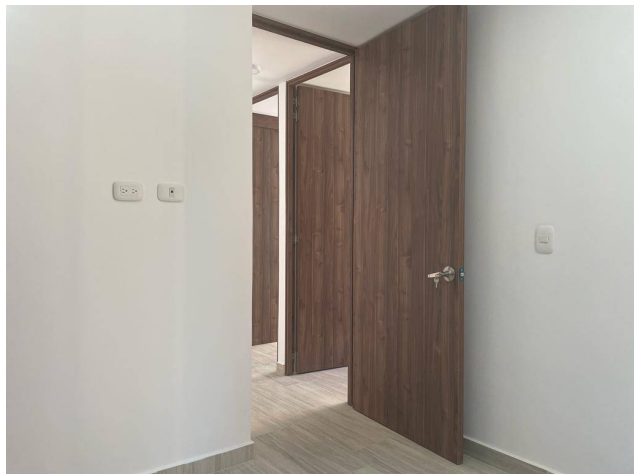
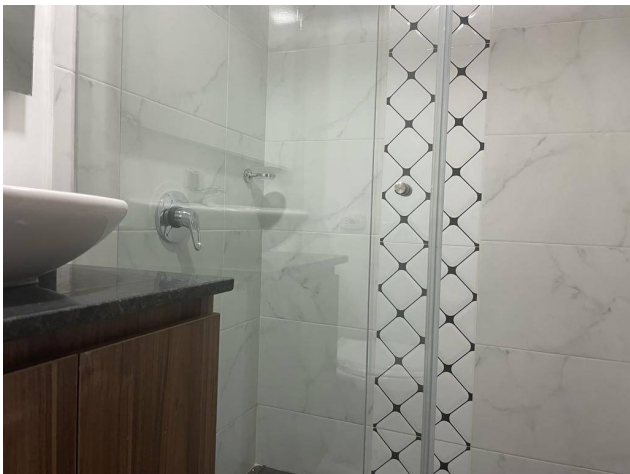



**Avenida Pradilla # 2 Este 71 C.C. Sabana Norte. Local 53, Chia, Chía, Cundinamarca  
T 6018616101 | ebaquero@c21country.co | www.c21country.co**

Property subject to availability.

Price subject to change without notice.

The sending of this file does not commit the parties to the subscription of any legal document. The information and measurements are approximate and must be confirmed with the relevant documentation.