

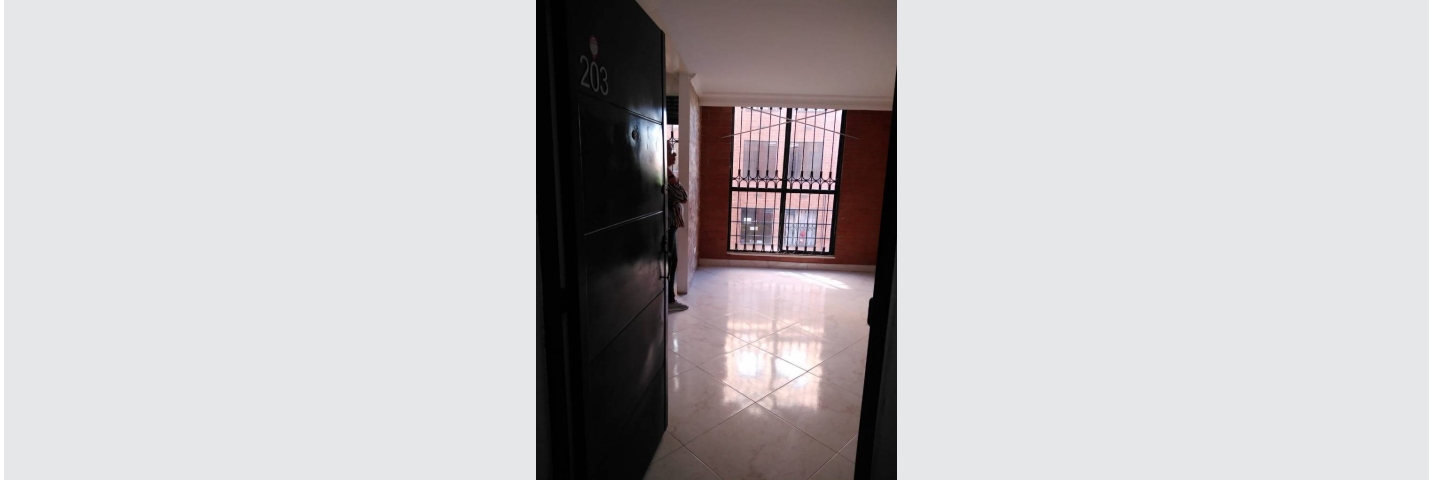


Olga Lucia Bolivar
Penagos

CENTURY 21.

Premium

ID: 130411
olgabolivar@c21premium.com
+573194135952



Condominium for Rent

Parque Campestre, Soacha, Cundinamarca



Rent: \$700,000.00

Property type: Condominium

Operation: Rent

- **Stratum:** 3
- **Land:** 49.0 sqm
- **Building:** 49.0 sqm
- **Bedrooms:** 3
- **Bathrooms:** 2
- **Stories:** 1
- **Kitchen:** Full kitchen
- **Land:** regular
- **Condition:** Very good
- **Floor number:** 2
- **Construction Quality:** Middle
- **Showers:** 2
- **Floor Type:** Baldosa
- **environments:** 1

- | | | | |
|---------------------------|------------------------------|------------------------|---------------------------|
| • Pets Allowed | • Hot water | • Surveillance cameras | • Natural gas stove |
| • Gym | • Childish games | • Uncovered parking | • Goal |
| • Automatic door | • Solid door | • Social room | • Surveillance Service |
| • Tile / Marble Floor | • In a closed set | • Integral kitchen | • Parkland |
| • Hall of Alcoves | • Installation of gas | • Country Zone | • Residential area |
| • Colleges / Universities | • Trans. Close public | • Nearby parks | • Supermarkets / C.Ciales |
| • 24x7 surveillance | • Access for tractor units | • Paved Access | • Goal / Surveillance |
| • Near Urban Zone | • Public services | • Closet | • Independent bathroom |
| • In residential area | • Outside Shopping Center | • Internet service | • All the services |
| • Cornerback | • Close to commercial sector | • Natural ventilation | • Urban area |
| | | • Located in building | • Dinning Room |
| | | • Trash Shut | • With administrator |

Property status

State: Very good

Age: 2016

Without Mortgage: Yes

Description

Se ARRIENDA hermoso, cómodo y acogedor APARTAMENTO ubicado en HOGARES SOACHA segundo piso, esquinero, consta de 2 alcobas ,estudio (sirve para alcoba), 2 baños, sala comedor, cocina integral y zona de ropas con lavadero, piso en baldosa, baños y cocina enchapados, vista interna, luz día, apartamento claro , , parqueadero comunal, vigilancia las 24 horas, parque infantil, cancha de banquitas, gimnasio, recepción, cerca a vías de acceso, comercio, parques , centro comercial, excelente ubicación., conjunto cerrado HUERTAS DE SOACHA , Hogares Soacha, ambiente familiar y zonas seguras.

Location

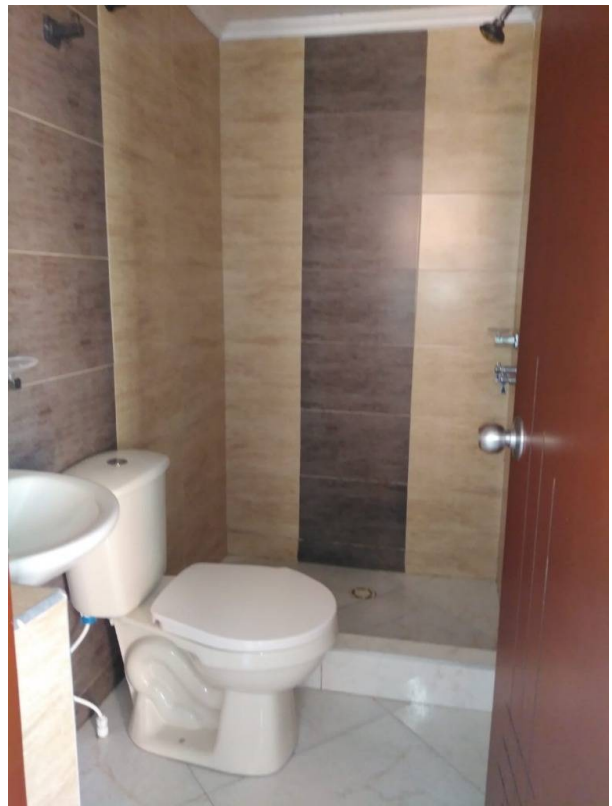
Parque Campestre, Soacha, Cundinamarca

References

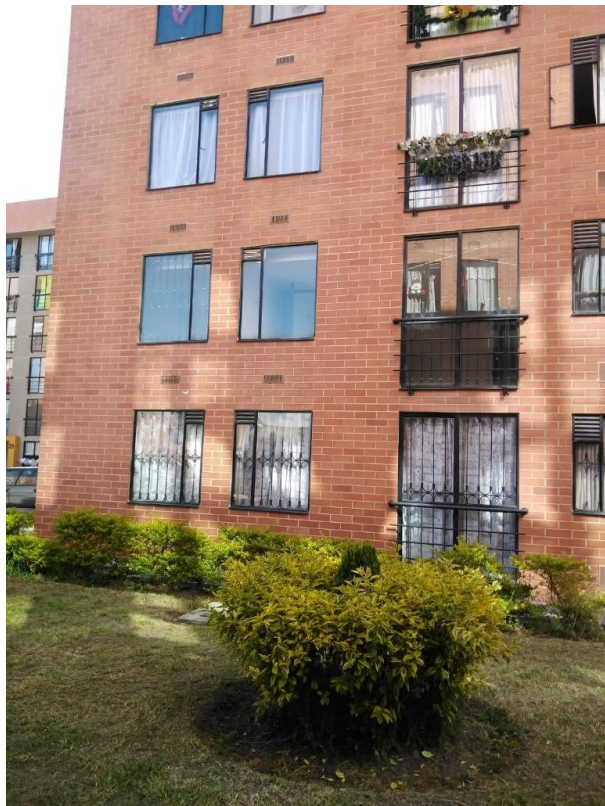


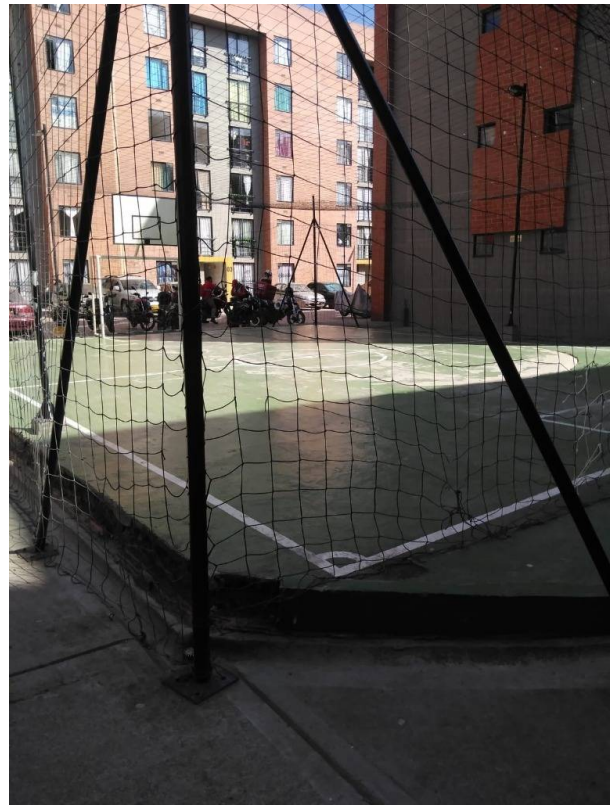
Photo Catalog











**Calle 20 # 82- 52 Oficina 425, Centro Empresarial Hayuelos,Ciudad Hayuelos, Bogotá, Cundinamarca
T 6013001158 | administrativo@c21premium.com | www.c21premium.com**

Property subject to availability.

Price subject to change without notice.

The sending of this file does not commit the parties to the subscription of any legal document. The information and measurements are approximate and must be confirmed with the relevant documentation.