



Maria Cristina Angel

CENTURY 21.

Infinite

ID: 131217
mariac.angel@c21infinite.com
+573195950566



House for Rent

Los Andes Norte, Bogotá, Cundinamarca



Rent: \$3,000,000.00

Property type: Home

Operation: Rent

- **Stratum:** 4
- **Land:** 176.0 sqm
- **Building:** 120.0 sqm
- **Bedrooms:** 3
- **Bathrooms:** 3
- **Parking lots:** 1
- **Stories:** 3
- **Kitchen:** Full kitchen
- **Condition:** Very good
- **Number Of Houses:** 12
- **Construction Quality:** Middle - High
- **Showers:** 2
- **environments:** 6

- | | | | |
|--------------------|----------------------------|---------------------------|------------------|
| • Pets Allowed | • Natural gas water heater | • Surveillance cameras | • Deposit |
| • Jacuzzi | • Uncovered parking | • Natural gas stove | • Electric oven |
| • Courtyard | • Integral kitchen | • Security door | • Service Alcove |
| • Residential area | • Nearby parks | • Laundry area | • On main road |
| | | • Supermarkets / C.Ciales | |

Property status

State: Very good

Age: 1992

Without Mortgage: Yes

Description

Strategically located near the Mall de la Floresta, this house has three levels: First level, dining room, very large kitchen, separate laundry area, service room and bathroom, and parking. Second level, two bedrooms and a bathroom. Third level, the main room with private bathroom and Jacuzzi.

The area has very good access roads such as Calle 100, Calle 80, Avenida Suba, green areas with parks. Excellent opportunity to live in a residential and commercial area very close to everything.

Location

Los Andes Norte, Bogotá, Cundinamarca

References

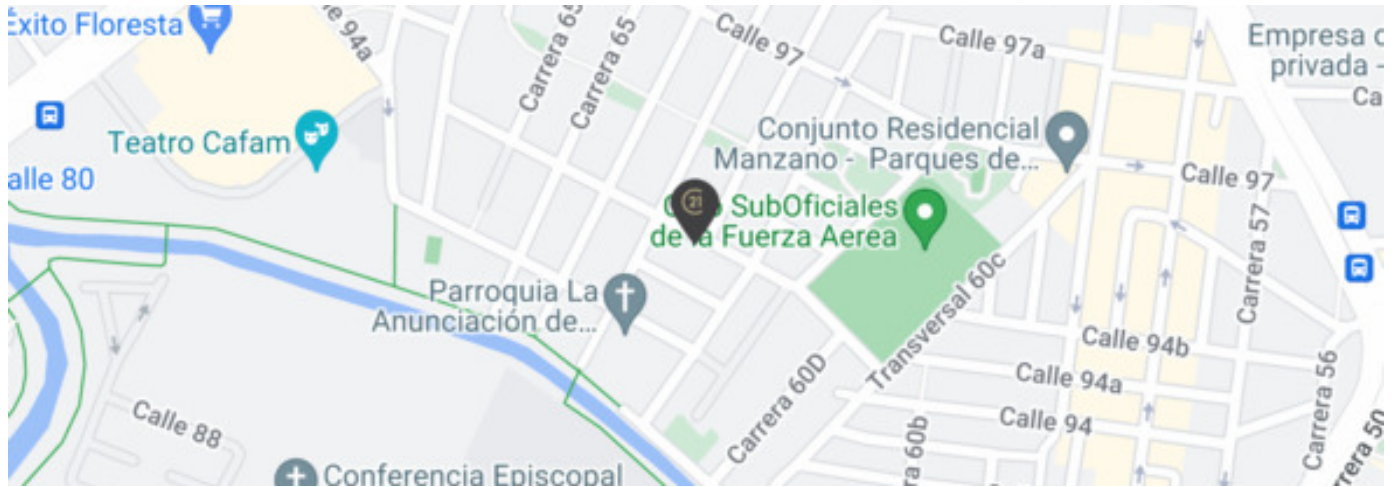
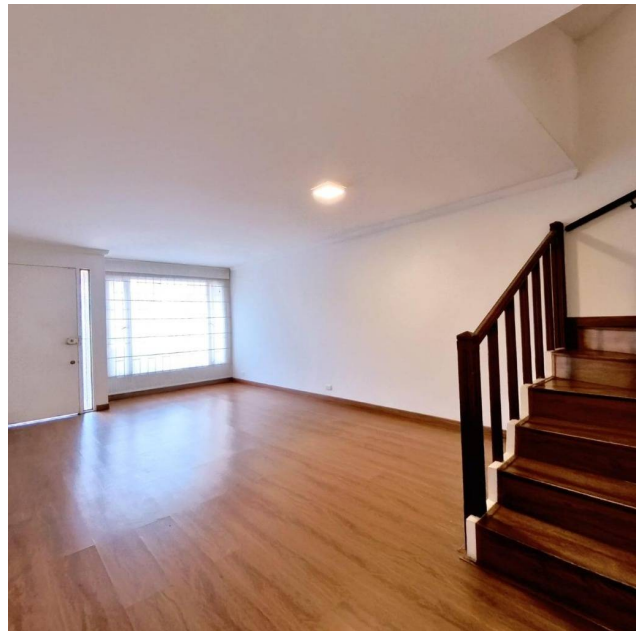
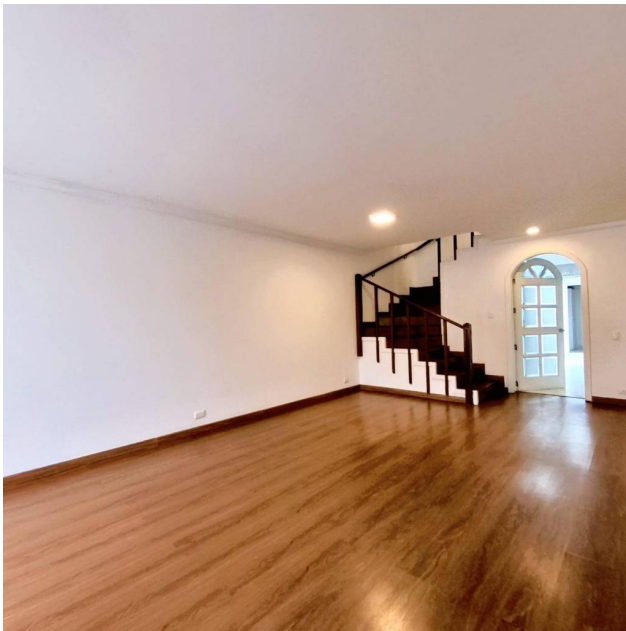
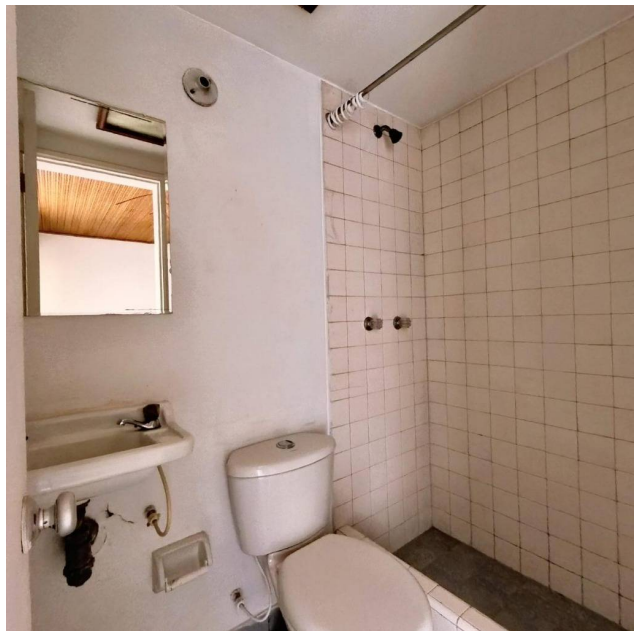
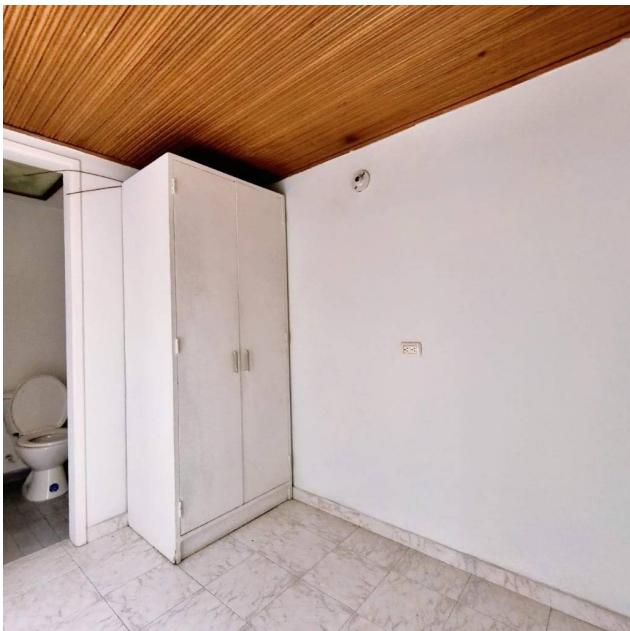
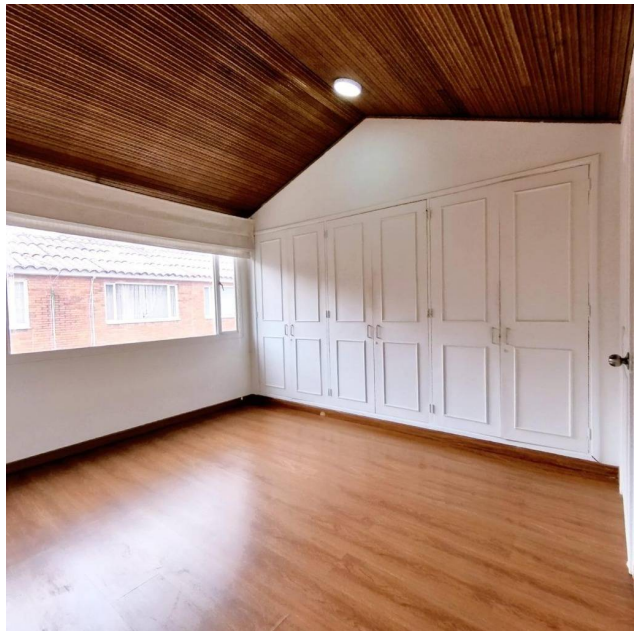
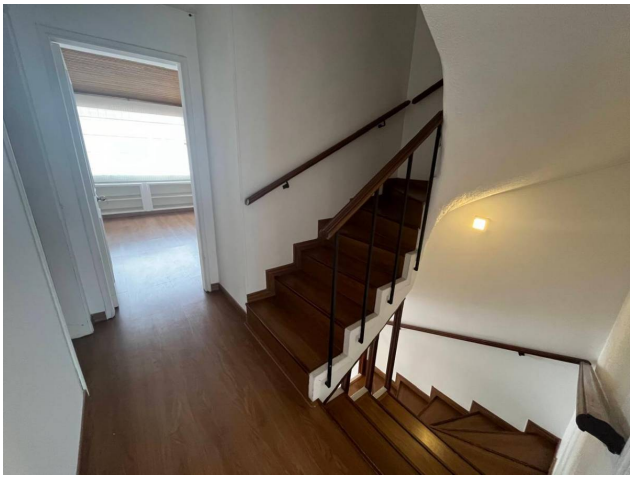
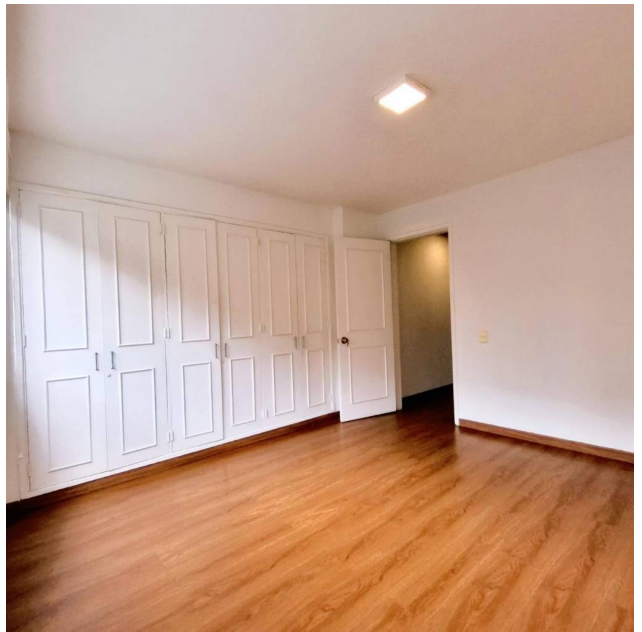

Photo Catalog











Transversal 60 # 115-58 Oficina 306 Torre C, Ilarco, Bogotá, Cundinamarca
T 6013659572 | gerencia@c21infinite.com | www.c21infinite.com

Property subject to availability.

Price subject to change without notice.

The sending of this file does not commit the parties to the subscription of any legal document. The information and measurements are approximate and must be confirmed with the relevant documentation.