



Esperanza Baquero Baquero

CENTURY 21.

Country

ID: 93123

ebaquero@c21country.co

+573112627759



**House for Sale**

Vereda Bojacá, Chía, Cundinamarca



**Sale: \$1,450,000,000.00**

**Property type: Home**

**Operation: Sale**

- **Stratum:** 3
- **Land:** 2,149.0 sqm
- **Building:** 378.0 sqm
- **Bedrooms:** 3
- **Bathrooms:** 3
- **Parking lots:** 6
- **Stories:** 2
- **Kitchen:** Full kitchen
- **Land:** regular
- **Condition:** Good
- **Number Of Houses:** 2

- **Construction Quality:** Middle - High
- **Showers:** 3
- **environments:** -1

- Pets Allowed
- Covered parking
- Terrace
- Fireplace
- Uncovered parking
- Gas cylinder
- Visitors Parking
- Deposit
- Manual door

**Property status**

State: Good

Age: 2004

Without Mortgage: Yes

## Description

Cozy cntry house, built on a 2,149.80 M2 plot, located in the Paraíso sector - Bojacá village, Chía. Price 1,450,000,000.oo. Built area 338 M2, in a large private green area, with gardens and a rainwater reservoir. Main house with excellent natural light, good natural wood finishes, built on two levels, entrance hall, pergola. First level: living room with fireplace, separate dining room, guest bathroom, master bedroom, study room, full kitchen, laundry area. Second Level: two bedrooms, bathroom, large TV area and terrace; covered garage. Secondary house - prefabricated: independent room with fireplace, dining room, two bedrooms, bathroom and kitchen. It has a covered garage and storage. Additionally, it has an independent apartment with one bedroom, dining room, kitchen and bathroom.

## Location

Vereda Bojacá, Chía, Cundinamarca

## References



## Photo Catalog



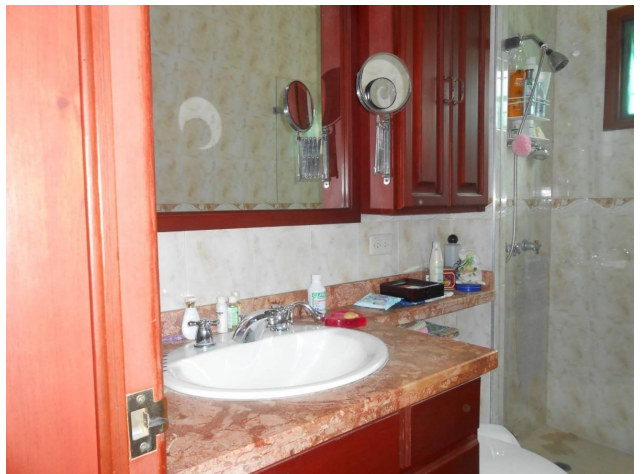
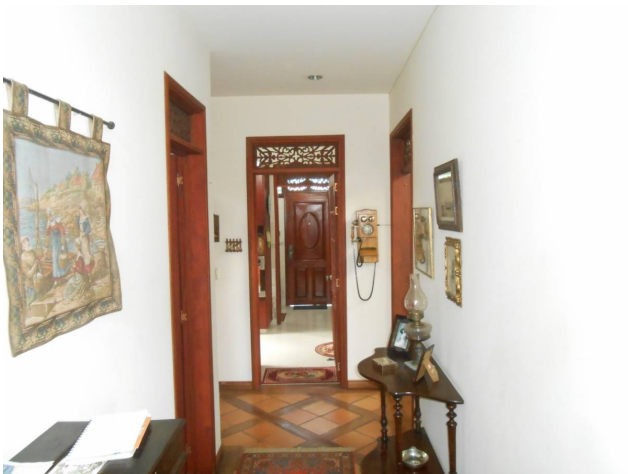

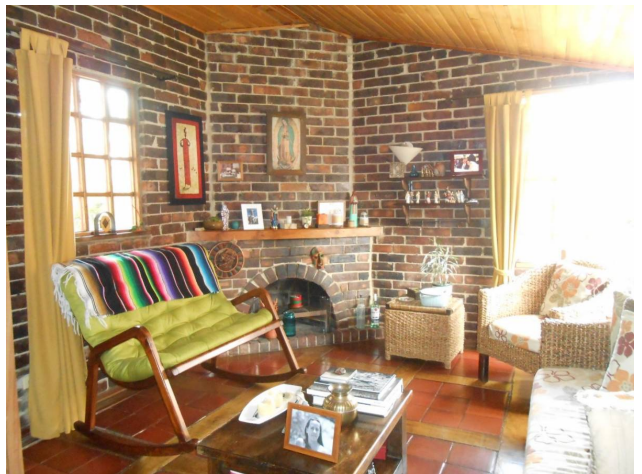

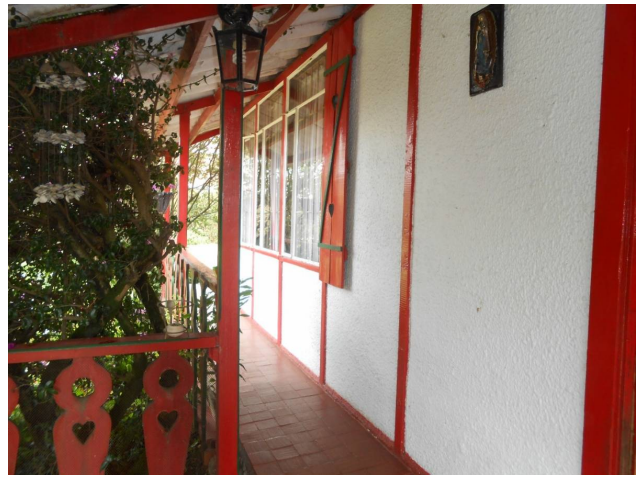

**Avenida Pradilla # 2 Este 71 C.C. Sabana Norte. Local 53, Chia, Chía, Cundinamarca**  
**T 6018616101 | ebaquero@c21country.co | www.c21country.co**

Property subject to availability.

Price subject to change without notice.

The sending of this file does not commit the parties to the subscription of any legal document. The information and measurements are approximate and must be confirmed with the relevant documentation.