



Luisa Fernanda Botero
Gonzalez

CENTURY 21.

Radial

ID: 94612
lbotero@century21radial.com
+573105442616



Condominium for Sale

El Poblado, Medellín, Antioquia



Sale: \$1,190,000,000.00

Property type: Condominium

Operation: Sale

- **Stratum:** 6
- **Land:** 195.0 sqm
- **Building:** 195.0 sqm
- **Bedrooms:** 3
- **Bathrooms:** 3
- **Half Baths:** 1
- **Parking lots:** 3
- **Kitchen:** Full kitchen
- **Land:** regular
- **Condition:** New
- **Number of Elevators:** 2
- **Construction Quality:** Luxury
- **Showers:** 3
- **environments:** 3

- Pets Allowed
- Central heater

- Childish games
- Goal
- Bath Service

- Hot water
- Surveillance cameras

- Covered parking
- Electric door
- Squash court

- Elevator
- Automatic Access Control
- Visitors Parking
- Social room

- Balcony
- Gym
- Jacuzzi
- Climatized pool
- Sauna

Property status

State: New

Age: 2018

Beautiful apartment under construction, to be delivered in the first quarter of 2021, consists of 3 large bedrooms each with bathroom and dressing room, service bedroom with bathroom, social bathroom, library, family room, balcony and utility room. The kitchen is very comfortable and open. The apartment is close to main roads, church, supermarket, public transport, and health center. The Unit has a heated swimming pool for adults and children, social room, semi-equipped gym, relaxation area: Turkish, spa, sauna, video room, meeting room, squash court and games room. It has 3 parking spaces, 2 linear and one simple. It has 2 towers each with 2 elevators. 24 hour concierge. NOTE: Payment can be made 50% at the time of purchase and the other 50% in the first quarter of 2021

El Poblado, Medellín, Antioquia

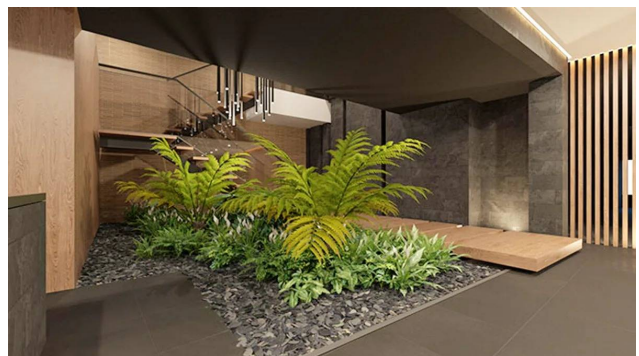
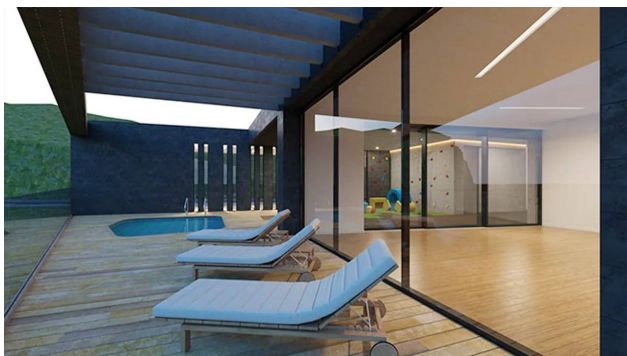

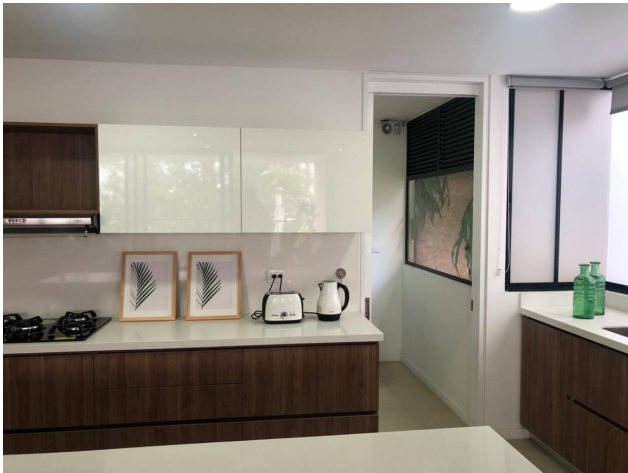

Calle 20 Sur # 27-55, Medellín, Medellín, Antioquia
T 6045898666 | gerencia@century21radial.com | www.century21radial.com

Property subject to availability.

Price subject to change without notice.

The sending of this file does not commit the parties to the subscription of any legal document. The information and measurements are approximate and must be confirmed with the relevant documentation.